

2522/2527

> DIGITAL IMAGING SYSTEMS

The **smart**
document
management
solution

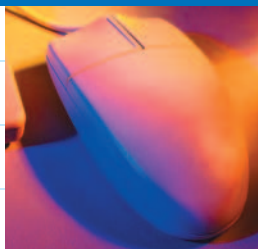

Savin 2522/2527



savin®

Managing Your



The 2527 with Duplex, Paper Bank, 1,000-Sheet Finisher and ARDF.

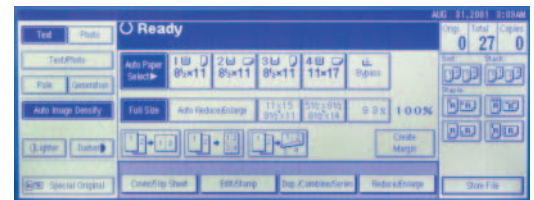

An exceptionally large, intelligently designed LCD Touch Panel features clear, easy-to-use screens that guide users through any task. Logically arranged keys enable one-touch access to copier, fax, printer, scanner and document server functions. And typing is a snap with the QWERTY keyboard.

The Solution IS In The Box

That is, if the box contains the Savin 2522/2527 Series. Today's fast-moving digital office requires a smart document management strategy; one that quickly adapts to your document management requirements, one that helps you move effortlessly between tasks and one that accommodates your documents from creation to production to distribution.

A Combination That's Just Right

With the Savin 2522/2527 Series, designing a document management solution that's best for your workgroup environment is easy. Start with a digital copier and then add network printing, scanning, faxing and LAN-faxing functions when you're ready. Our Savin sales consultants can show you how.

Of Course It Can, It's Digital

Just look at what the Savin 2522/2527 Series can do:

- Scan documents once into memory and then output multiple sets at 22 (2522) and 27 (2527) PPM, which reduces operating noise and minimizes scanner wear and tear.
- Generate precise, 600 dpi reproduction regardless of original type – including documents that are a mix of text and photos.
- Eliminate the waste that occurs when the orientation of hardcopy originals, print jobs or fax receptions is different than the paper you have loaded – the 2522/2527 Series automatically rotates images – ensuring correct output results.
- Create custom documents using a variety of image manipulation and editing capabilities. Resize images with precision using X/Y Zoom...reverse the black and white areas of an image and reduce the amount of toner required to image documents with large amounts of black... combine multiple originals on a single sheet – a great way to reduce filing space.

- Put a spark in your documents with the standard Page Numbering and Date Stamp functions. Or choose the optional Preset, Background and User Stamps and apply them to your documents.

See What You've Been Missing

- With the Savin 2522/2527 Series' optional Document Server capability, you'll never be at a loss for efficient methods of managing hardcopy and electronic files (requires 6 GB Hard Disk Drive option).
- Store all of your mission critical documents – including hardcopy, print jobs, scanned images, fax transmissions and LAN-fax transmissions – in the 2522/2527's astonishingly large hard disk drive.
 - Access and manage stored documents directly from the control panel of the 2522/2527 Series or from client workstations. Plus, it's easy to find and/or prioritize stored documents based on a variety of file attributes – including file name, scan date or user ID.

Documents Is About To

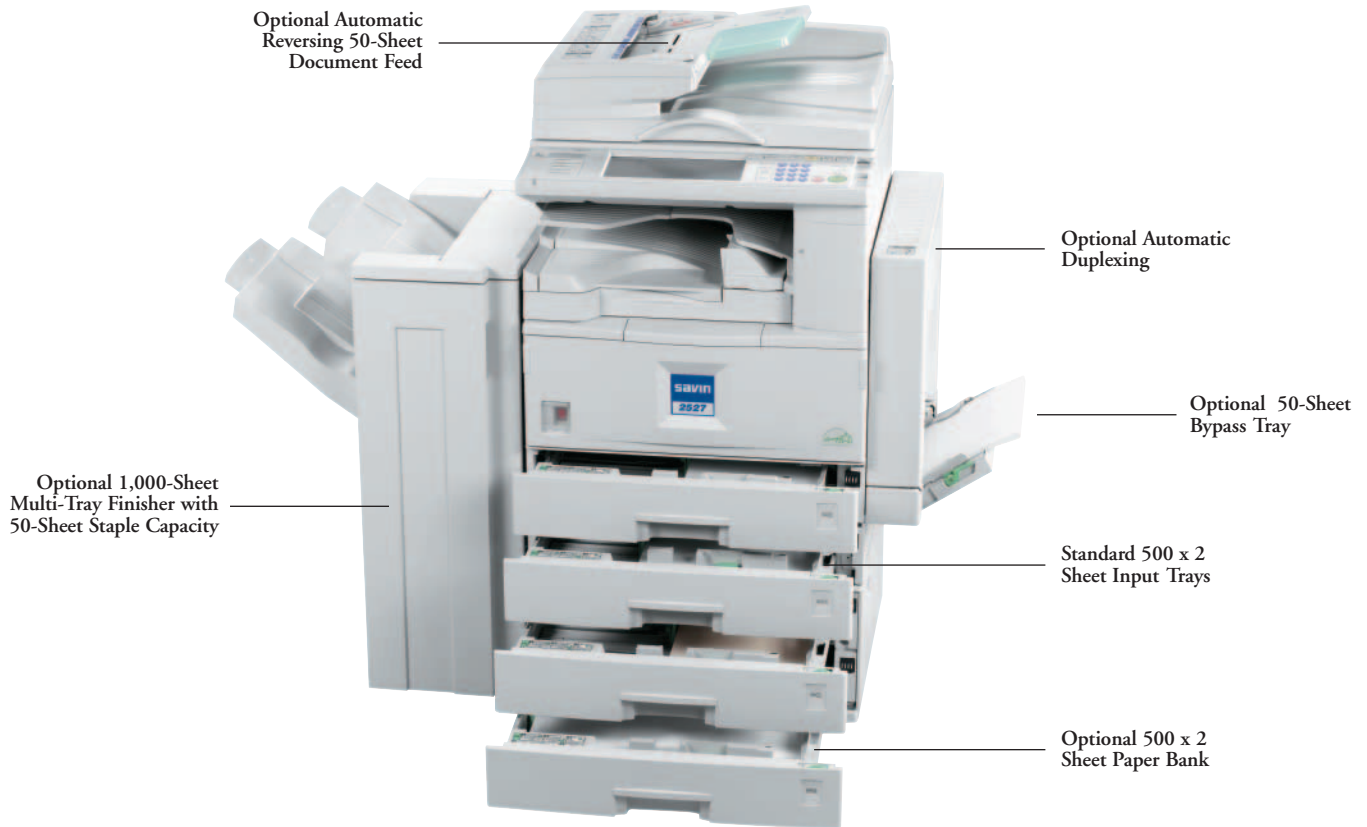

The 2522/2527 can be loaded with up to 3,100 sheets of paper from five different sources.

- Output stored documents using a variety of methods: print, re-fax or re-distribute them to networked PCs.
- Revise documents – without re-scanning – when you use the convenient merge capability, which allows you to easily manipulate stored documents.
- Keep confidential print jobs secure by sending them to the Document Server. Printing does not occur until a personal user code is input at the 2522/2527's Control Panel.

Expand The Possibilities

With the optional Print or Print/Scan module and Network Interface Card, you'll add value to your existing LAN while maximizing workgroup productivity.

Workgroup Printing

- Connect to your LAN – via a Fast Ethernet interface – and gain instant compatibility with today's most popular computing platforms.
- Ensure PC and Macintosh compatibility with standard PCL 5e/6 and optional Adobe PostScript 3.
- Enjoy exceptionally fast throughput and high-speed processing of sophisticated graphics files with our Refined Print Command Stream (RPCS) PDL.



Create finished, stapled documents from a variety of applications with DeskTopBinder and the RPCS driver.

Get Easier.



The 2522 with ARDF, Shift/Sort and 2,000-Sheet LCT.



The 2522 with 500-Sheet Finisher, ARDF, Duplex and Paper Bank.

Optimized for Windows Clients, RPCS provides an intuitive Comprehensive Driver Interface that allows users to output print jobs by clicking on a single icon. Plus, you can even create custom settings based on routine print jobs, which significantly improves versatility while enhancing user productivity.

Network Scanning and More

- Eliminate the expense of desktop scanners and easily share information among workgroup members by adding the optional Print/Scan module and NIC. Scanning is as easy as sending a fax or making a copy – just place documents in the optional document feeder, select the desired delivery addresses and press "start".

- Access – and manage – documents stored in the Document Server, delivery server, client PCs or on a network file server using DeskTopBinder V2 Lite Personal Document Management software. You can even use DeskTopBinder V2 Lite to combine multiple application files, apply finishing selections and then output them as a single document.

Fax/LAN-Fax

You simply won't find a more efficient and cost-effective method of fax communication than the 2522/2527 Series' fax option. Super G3 transmission speeds dramatically reduce phone charges, multiple line capability (up to three lines running simultaneously) spells the end for fax gridlock and the ability to fax from the workstation eliminates unproductive travel time.

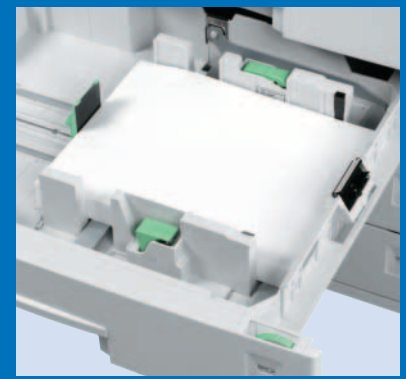

Change paper sizes quickly – and correctly – with easy-to-use paper guides.

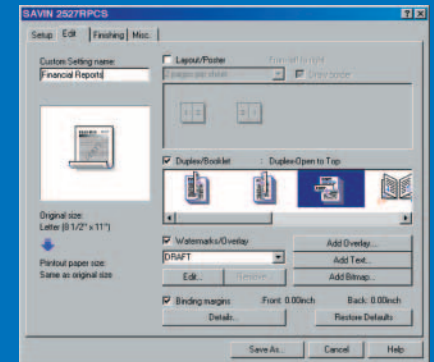

RPCS offers a comprehensive user interface and one-click print operations.

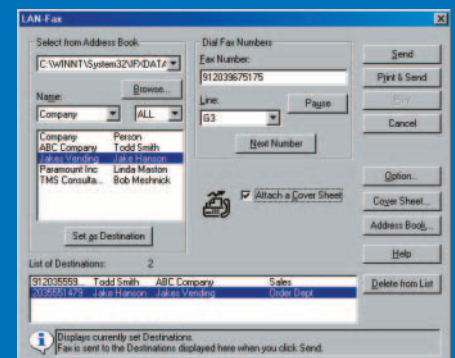
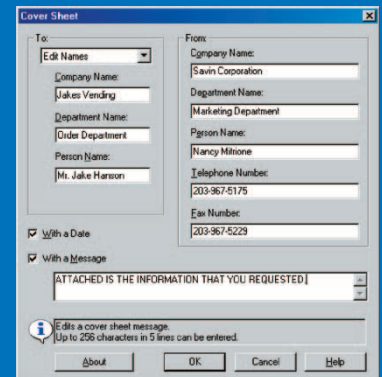

With LAN-Fax (requires fax and printer), it's simple to fax right from your desktop. Select names from your personal address book, add a cover page and send.

savin
2522/2527



Maintain full speed productivity with the economical and environmental advantages of automatic duplexing.



Separate print output from copy output with the optional Multi-Tray Finisher.



Use the 50-Sheet Bypass for labels and special papers.



Automatically process a variety of paper types and sizes – including original sets containing mixed sizes – quickly and easily.

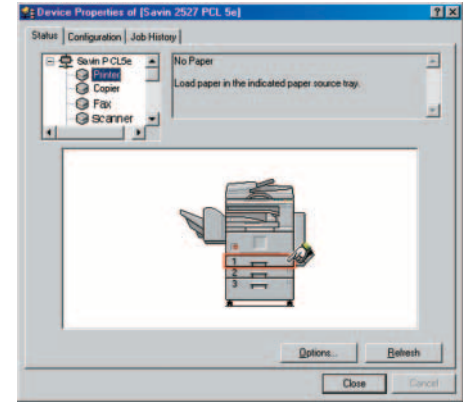
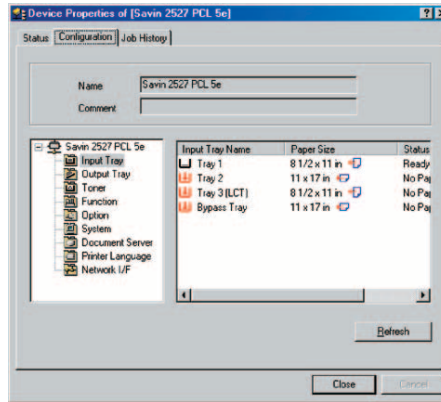

View system configuration, system status, paper options and toner levels from the desktop with SmartNetMonitor.

Perfectly Finished Results

A variety of finishing options make it easy to produce professional documents every time. Choose one of two finishers with automatic stapling, select the Shift/ Sort Tray and sort document sets on paper sizes up to 11" x 17" or use the 2522/2527 Series' standard electronic sorting capability and eliminate the expense of a mechanical sorter.

Management That Goes The Distance

Unlike other network management utilities, SmartNetMonitor allows network administrators and users to manage all aspects of the Savin 2522/ 2527 Series – print, copy, fax and scan. With SmartNetMonitor, users and network administrators have immediate access to crucial information – including system configuration, system status, toner levels, and paper supplies.

SmartNetMonitor also provides advanced printing functionality:

- Recovery Printing enables users to shift print jobs to an alternate 2522/ 2527 Series system for job completion in the event the targeted system is unable to complete the job.

FEATURES

- > 600 dpi resolution
- > advanced digital features
- > maximum 3,100-sheet paper capacity from up to 5 sources
- > ultra-fast fax option transmits up to 64 Kbps
- > optional high-speed network printing
- > optional network scanning
- > SmartNetMonitor software provides real-time information

- Parallel Printing allows users to send large jobs to multiple networked 2522/ 2527 Series systems, which instantly increases productivity.

Go Ahead And Open One Up...

Once you do, you'll find out that thinking inside the box isn't such a bad idea after all. For more information about the Savin 2522/2527 series, contact your authorized Savin sales location.

For more information contact your authorized Savin sales location.



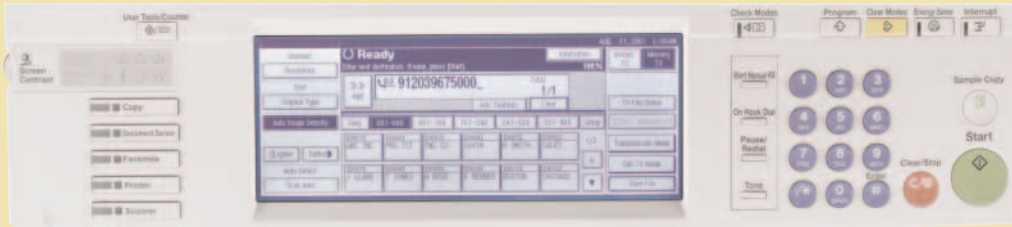

Savin

2522/2527

COPIER & GENERAL SPECIFICATIONS

Configuration	Digital Copier
Copy Process	Dry electrostatic transfer
Copy Resolution	600 dpi
Gray Scale	256 levels
Standard/Optional Memory Capacity	Standard 32 MB RAM, optional 32 MB RAM, 6 GB HDD
Continuous Copy Speed	22/27 cpm - letter size
Copy Size	Maximum: 11" x 17"; Minimum: 5.5" x 8.5"
First Copy	4.9 seconds (internal output tray)
Maximum Original Size	11" x 17"
Minimum Original Size	5.5" x 8.5"
Warm-up Time	15 seconds
Multiple Copying	Up to 99
Auto Duplex	Optional Unlimited
Standard Paper Capacity	500 x 2
Total Paper Capacity	3,100 sheets
Standard Output Capacity	500 sheets (internal tray)
Zoom Range	25% - 400% in 1% steps
Enlargement	121%, 129%, 155%, 200%, 400%
Reduction	93%, 85%, 78%, 73%, 65%, 50%, 25%
Copy Paper Weight	16 - 24 lb. (Tray 1, Duplex & LCT) 14 - 42 lb. (Tray 2, Bypass)
Dimensions (WxDxH)	23.6" x 25.6" x 28.3"
Weight	165 lbs.
Power Source	120V, 60Hz
Standard Features	Auto Paper Select, Auto Magnification, Series Copy, Combine Mode, Cover Insertion, OHP Slip Sheet, Negative/Positive, Center/Border Erase, Electronic/Rotate Sorting, Paper Designate, Auto Tray Switch, 100 User Codes (optional 500 max.) 10 Job Programs, Touch Screen Control Panel, Date Stamp, Page Number Stamp
Optional Features	Document Server (3,000 file capacity), Pre-Set, Background Numbering, User Stamps, 100% Duplex Productivity

SCANNER OPTION (with ScanRouter V2 Lite)

Scanning Speed	42 SPM – ScanRouter V2 Lite (200 dpi)
Twain Speed	29 SPM – Twain (200 dpi)
Resolution	100/200/300/400/600 dpi
Memory	Standard 32 MB RAM, optional 64 MB RAM
Standard Features	Scan to File, Scan to In-Tray, Halftone Scanning, Attach Message
Optional Feature	Duplex Scanning
Interface Protocol	NIB 10/100BaseT
NOS	TCP/IP
	Win95/98, NT, 2000, Me

FAX OPTION

Compatibility	Group 3, G4 (optional)
Modem Speed	33.6 Kbps/64 Kbps (G4 optional)
Compression Method	MH, MR, MMR, JBIG (optional)
Scanning Speed	0.66 seconds (8.5" x 11")
Transmission Speed	3 seconds
Transmission/Reception Duplex	Up to 11" x 17"
Memory Capacity	Reception/Transmission (optional)
Optional Memory Capacity	2 MB SAF, 4 MB page memory (160 pages) 400 pages (requires 400 dpi/SAF) 2,400 pages (requires 400 dpi/SAF and JBIG/Function Upgrade Card)
Standard/Max. Resolution	Up to 200 x 200 dpi/Up to 400 x 400 dpi
Auto Dial	400 quick, 64 groups Optional 1200 quick dial/1000 quick dial & 200 speed dial
Standard Features	Dual Access, Image Rotation, 1 Hour Backup, Book Transmission
Optional Features	Simultaneous Operation of up to 3 Lines (G3 x 2 or G3 x 2 + G4), LAN-Fax Capability with Network Printing Installed
Fax Options	Function Upgrade Card/JBIG, 400 dpi/SAF, Second G3 line, ISDN

PRINTER OPTION

Print Speed	22/27 PPM
Language	PCL5e, PCL6, RPCS (standard) Adobe PostScript Level 3 (optional)
Resolution	600 dpi/300 dpi (PCL5e); 600 dpi (PCL6); 600 dpi (RPCS); 600 dpi/300 dpi (PS Level 3)
Memory Capacity	Standard 32 MB + optional 64 MB required Optional 6 GB HDD shared with copier
CPU	RM5231, 200 MHz
Network Protocol	TCP/IP, IPX/SPX, NetBEUI, AppleTalk
Network Topology	10/100 BaseT
Drivers for PCL, PS, RPCS	Windows 95/98/NT 4.0/2000/Me/XP, Macintosh 8.6 +
Fonts	35 Intellifonts, 10 TrueType Fonts, 1 Bitmap Font, 136 PostScript Fonts (optional)
Utility Management	SmartNetMonitor, DesktopBinder V2 Lite
Standard Features	Form Overlay, Watermarks, Document Printing
Optional Features	Secure Print, Locked Print, Sample Print
Printer Options	Network Interface Board, Hard Disk Drive, IEEE 1394 Interface, 64 MB DIMM

OTHER OPTIONS

- Auto Reversing Document Feeder DF75 – 50 originals
- Platen Cover
- One Bin Tray PT280 – 125-sheet capacity
- Hand Set
- SR790 Finisher (1,000-sheet) Stapler (50-sheet staple capacity)
- SR820 Finisher (500-sheet) Stapler (30-sheet staple capacity)
- Internal Shift Tray Type 1027
- PS500 Large Capacity Tray (2,000 sheets)
- PS490 Paper Bank (2 x 500 sheets)
- Bridge Unit Type 1027
- User Acct. Enhance Unit (max. 500 User Codes)
- AD420 Duplex Unit
- Interchange Unit Type 1027
- Bypass Tray Type 1027

